



VENUS BEACH VILLA

Plot 4

Latchi Polis
Cyprus



VENUS BEACH VILLAS

Plot 4

Latchi Polis
Cyprus

BEACH FRONT VILLA 3 BEDROOM PLUS 2 ADDITIONAL ROOMS



The Property

The style of our spacious beachfront home is reflected in the open floor plan, offering great versatility and with mesmerising views creates an enchanting environment for easy, relaxed waterfront living. Conveniently located near fine restaurants, marina, boutique shopping and a short distance to the nearest golf course, this extraordinary property is just minutes away from the picturesque town of Polis. Boating and fishing enthusiasts will appreciate Latchi marina with its variety of water sport facilities.

This substantial three-bedroom villa is positioned on a large plot leading directly to the water's edge. The property enjoys, spacious, light-filled living and entertaining areas, en-suite bathrooms to all bedrooms, generously sized balconies, magnificent roof garden and an infinity pool all set in large private gardens making Mediterranean indoor and alfresco living a real delight. In addition, the large basement offer two extra rooms for entertainment, study or gym.



Front line luxury property



VENUS BEACH VILLA

Plot 4

Latchi Polis
Cyprus

BEACH FRONT VILLA
3 BEDROOM PLUS 2 ADDITIONAL ROOMS
Exclusive location



Specifications

Plot Size - 950 Square Metres

Total Covered Area - 258 Square Meters

Covered Verandas - 15 Square Meters

Uncovered Verandas - 36 Square Meters

Roof Garden - 33 Square Meters

Uncovered Pergola 38 Square Meters

Vanishing Edge - 4 x 9 Meters

Technologically advanced under-floor heating system

Feature wood burning fireplace

Roof Garden with Jacuzzi provision



Workmanship Guarantee



VENUS BEACH VILLAS

Plot 4

Latchi Polis
Cyprus

BEACH FRONT VILLA
3 BEDROOM PLUS 2 ADDITIONAL ROOMS
Front line luxury property



The Area

The Akamas Peninsula is one of the last remaining natural areas on the island and is protected by UNESCO. You can swim, cycle, walk and explore this beautiful area of the island and not be disturbed. It is the most westerly point of the island, covering approximately 230 square km and is where you will find a wild untouched landscape, amazing natural beauty, deep gorges, stunning sandy bays and of course many hundreds of plant and bird species, mammals and reptiles. During spring the area is ablaze with flowers and the scent of anemones, orchids and jasmine are heavy in the air.

The harbour and marina of Latchi boasts an array of fish restaurants which would excite the palate of most discerning gourmets. Polis town is well served with an extensive choice of shops, supermarkets, banks, schools, medical services and fine restaurants. Polis Square is set around a pedestrian plaza hosting a daily market. As the sun sets the market is transformed into a series of pavement cafes serving delicious local dishes, fresh fish and meze.



Large decked areas around the pool



VENUS BEACH VILLAS

Plot 4

Latchi Polis
Cyprus

BEACH FRONT VILLA
3 BEDROOM PLUS 2 ADDITIONAL ROOMS
Stunning Sea and Mountain views



Guarantees

Guaranteed title deeds

12 month workmanship guarantee

10 year structural guarantee

Tailored payment terms

After sales service



Fantastic Views

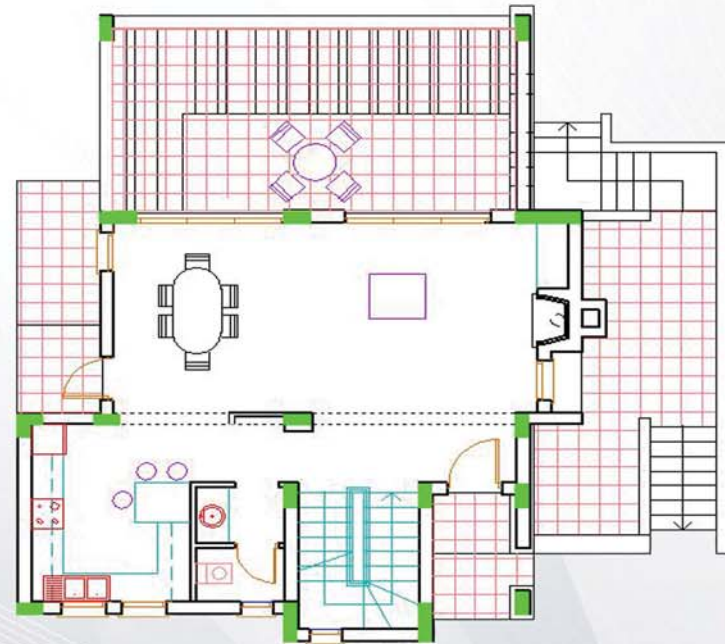

Floor Plans

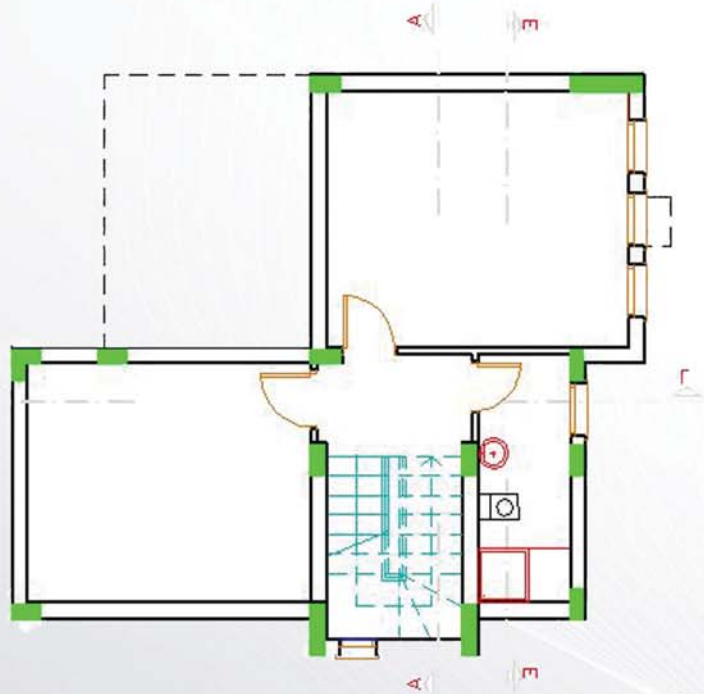

Basement

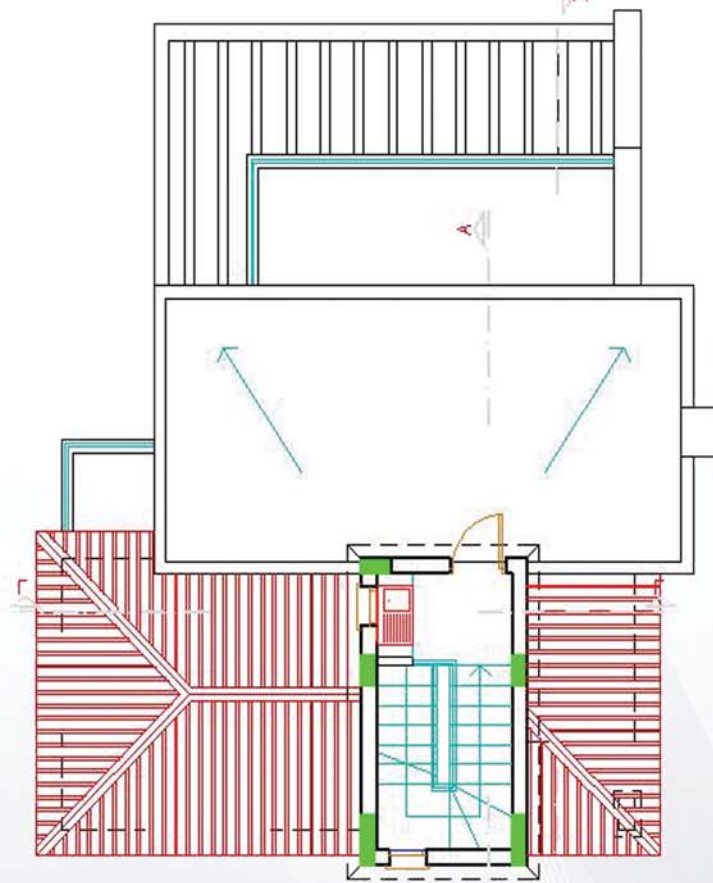

Roof Plan

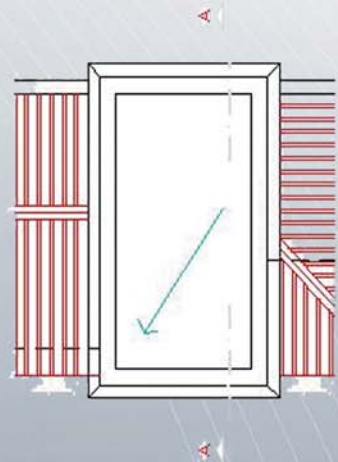



VILLA 4

VILLA 5

Site Plan





SITE PLAN



Maispa Developers
www.maispa.com
maispa@cy.net
00357 26822221